PRIME LONDON

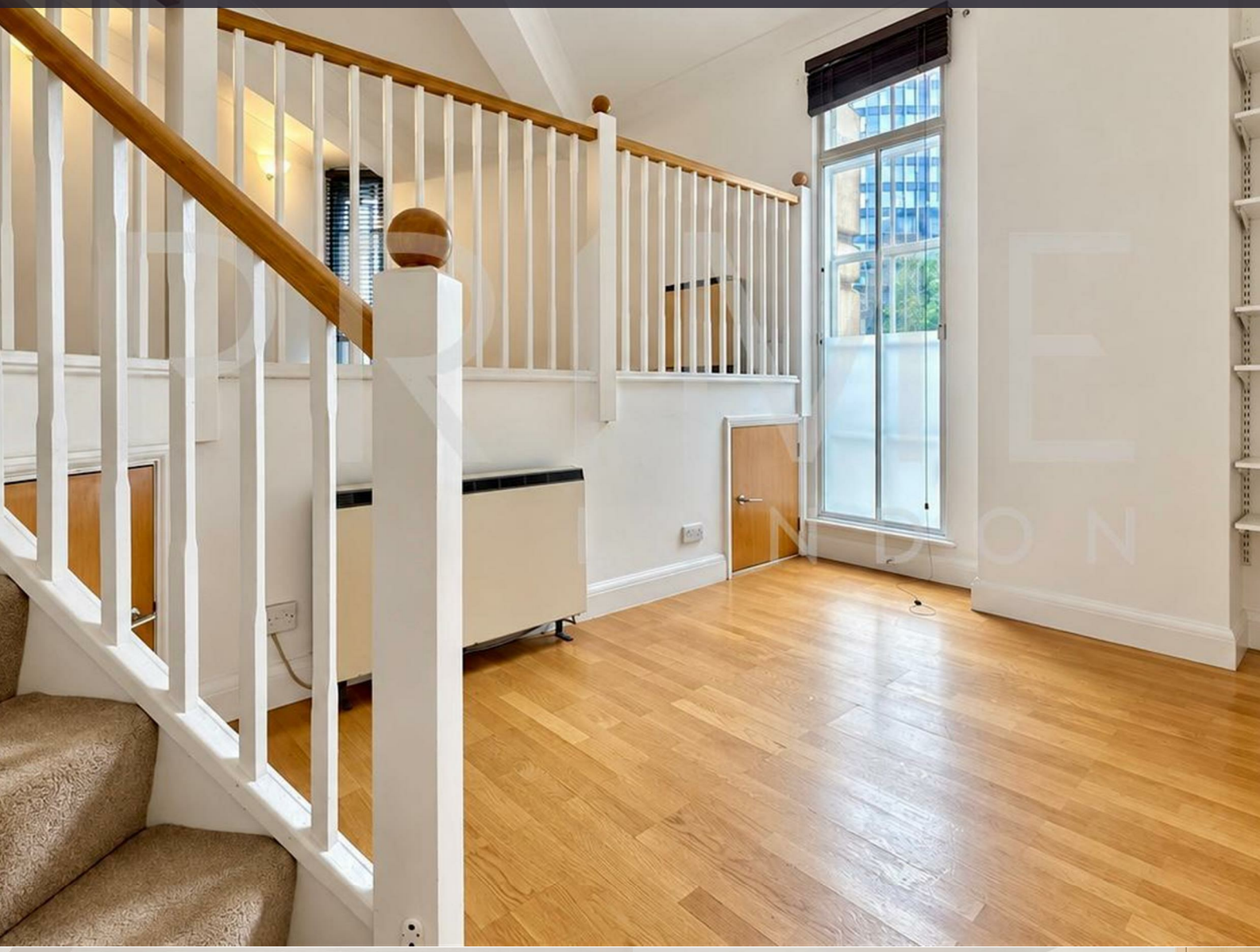

North Block

County Hall Apartments, South Bank, SE1 7GF

Asking Price £400,000

1 1 2 D

Floor Plan

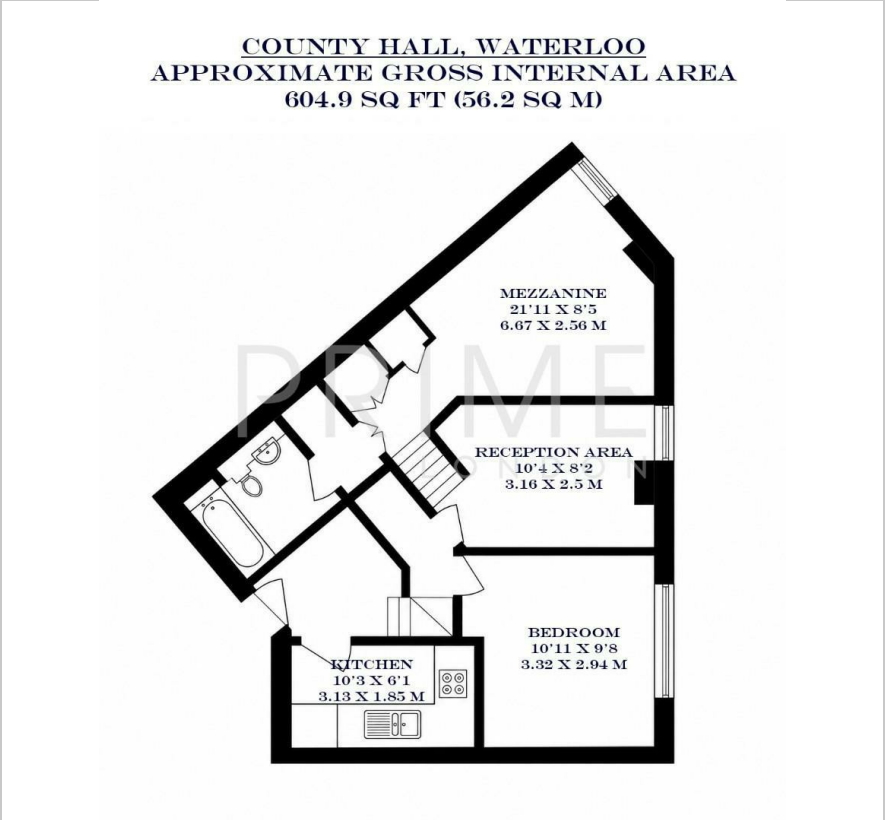

Area Map

Energy Efficiency Graph

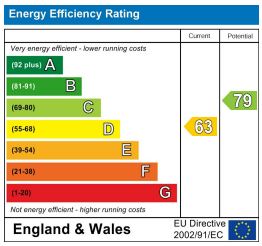

Viewing

By appointment. Contact us on 0207 928 6663 if you wish to arrange a viewing appointment for this property, or require further information.

- One bedroom duplex
- 604.9 sq ft (56.2 sqm)
- 24 hour concierge, gymnasium and swimming pool
- Walking distance to London Eye & Big Ben

This well-proportioned one bedroom duplex apartment, spanning 604.9 sq ft (56.2 sqm), within the sought-after County Hall development on London's vibrant South Bank, is available for sale through Prime London.

The property features a bright reception room, providing ample space for both living and dining, while the separate kitchen is conveniently positioned on the lower level. The double bedroom is generously sized and is complemented by a modern bathroom along the hall. The apartment also benefits from an ample amount of storage throughout, helping to maximise the practicality of the internal space.

County Hall itself is located immediately by the London Eye, and residents enjoy the exclusive use of the on-site facilities, namely a 24 hour concierge service and leisure complex complete with indoor heated swimming pool, gymnasium and spa.

The development is ideally situated for travel into the City, Canary Wharf and West End as Waterloo and Westminster stations are close by.

These particulars, whilst believed to be accurate are set out as a general outline only for guidance and do not constitute any part of an offer or contract. Intending purchasers should not rely on them as statements of representation of fact, but must satisfy themselves by inspection or otherwise as to their accuracy. No person in this firms employment has the authority to make or give any representation or warranty in respect of the property.

Palace View, 131 Lambeth Road, London SE1 7BT | 21 Grosvenor Gardens, Belgravia, London SW1W 0BP
Tel: 0207 928 6663 | 0207 052 1075 Email: Office@PrimeLondonResidential.com www.PrimeLondonResidential.com